

<https://www.hamhigh.co.uk/news/24669180.dog-owners-hit-back-paddington-old-cemetery-walking-ban/>

←

↺

🏠

🔒

https://www.hamhigh.co.uk/news/24669180.dog-owners-hit-back-paddington-old-cemetery-w...

A¹¹

📄

🔖

☆

📄

🔖

🔖

📄

Ham&High

SubscribeDigital Edition

News

Sport

Things to do

Lifestyle

Education

Property

Announcements

Offers

E-editions

News

Crime

Traffic & Travel

Local Council

Business

Weather

Health

Housing

Education

Obituaries

UK News

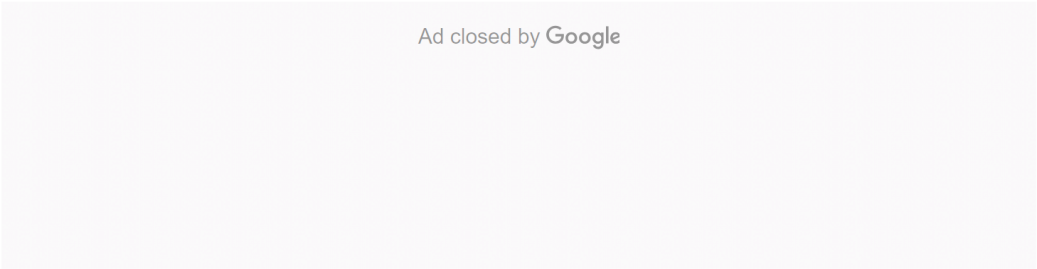

Dog owners hit back at Paddington Old Cemetery walking ban

22nd October

BRENT

QUEEN'S PARK

ENVIRONMENT

LOCAL GOVERNMENT

PEOPLE

PETS

KILBURN

Dog owners in Paddington Old Cemetery say stringent rules for dogs will harm the surroundings *(Image: Cordelia Uys)*

By Nathalie Raffray

✕@HamandHigh

Senior Reporter

Share

2 Comments

What reveals your sign?

ARIES

TAURUS

GEMINI

CANCER

LEO

VIRGO

LIBRA

SCORPIO

SAGITARIUS

Appendix 6 – Ham & High - dog owners hit back at POC walking ban

Dog owners have hit back at a call to ban their pets from a cemetery where Paddington creator Michael Bond is buried.

ADVERTISEMENT



Subject to status. 18+ only. Terms and Annual Fees apply.

Amex® Business Cards
Small business owners can spend securely & earn points on business transactions to put towards a dream holiday.

[Learn More](#)

Inspired by 

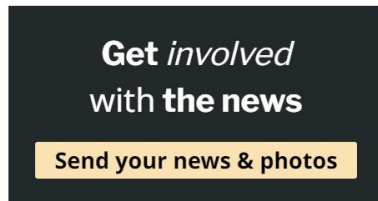

A petition on change.org has called for the animals to be banned from Paddington Old Cemetery, in Willesden Lane, Kilburn, claiming dogs

running off the lead "urinate and defecate" over graves.

Brent Council says owners who allow their pets to foul there could be fined up to £1,000 and has asked the public for their views on a new rule ordering owners to keep their pets on leads.



"Genius" new pet tags sent to every dog in Britain

Vets are calling them "life-saving"
Online Pet Advice | Sponsored



Unlock cash from your home to enjoy your retirement...

MailFinance | Sponsored

- **MOST READ: Pro-Palestine protesters' fury at 'censorship' over**

Most read Commented

- 1 Person arrested after protest outside West Hampstead Jewish community centre
- 2 Is Hampstead still posh?
- 3 Lidl to open new stores ahead of Christmas creating 400 new jobs
- 4 RECAP after protest outside Jewish community hub in West Hampstead
- 5 Tommy Robinson to appear in court today after airing film at Trafalgar Square protest

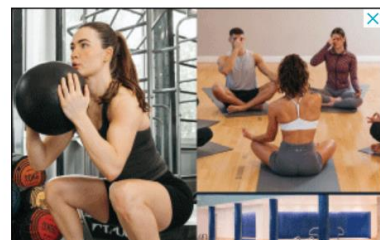

Appendix 6 – Ham & High - dog owners hit back at POC walking ban

But dog walkers argue the "majority" are respectful of the space and that most of the waste is from wild foxes.



Cordelia Uys with her dogs Dodo and Millie (Image: Cordelia Uys)

Cordelia Uys, of Queen's Park, has **launched a petition on Brent Council's website** calling for it to protect dogs exercise off-lead in the cemetery.



She said walking dogs on the lead would not provide them with sufficient exercise and having dogs off-lead kept the cemetery safe by discouraging antisocial behaviour, such as drug use.

She is a member of Dogs of Paddington Old Cemetery, a group of more than 100 dog owners, and said it was working on an enhanced code of conduct and

that members were "deeply appreciative of having such a gem on our doorstep".

"We recognise that mourners should be treated with courtesy, respect and consideration," she said.



- 6 Plans to refurbish grade listed pub among planning applications this week
- 7 LIVE London travel updates as major road closed in Walthamstow due to crash
- 8 Londoners complain local 'hidden gem' ruined by influencers after viral post
- 9 Haunted Hampstead and Highgate: the best Halloween spots to visit
- 10 Anna Maxwell Martin plays nurse who escaped serial killer in true crime drama

Show more articles



Electricians Agree: Solar is only worthwhile if your roof...

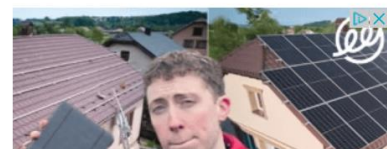

Appendix 6 – Ham & High - dog owners hit back at POC walking ban



Dog owner Christine Maggs with her sister Elizabeth Maggs and daughter Catriona Campbell regularly visits family graves (Image: Christine Maggs)

Christine Maggs regularly visits her grandparents' and great grandparents' graves with her dog Ada.

Her great grandfather Dr Edward Wright was a Maida Vale police surgeon who was made an OBE after rescuing seven people from a bombed house in 1918.

"The cemetery is an important place for her, where she became socialized to puppies and people," she said.



Friends of Paddington Old Cemetery chair Andrew Lowe said the group had tried to engage with Brent Council but was largely "ignored".

He said the historic cemetery and green space sat within a "tight urban area".

He criticised the council's consultation as "far from fair", citing "leading" questions and failure to look at issues such as car use.



Electricians Agree: Solar is only worthwhile if your roof...



Appendix 6 – Ham & High - dog owners hit back at POC walking ban

He added: "The council are attempting to polarize the community into two sides - dog walkers and grave owners, I am neither and I feel that this discourse is extremely unhelpful."

To take part in Brent Council's consultation, visit <https://haveyoursay.brent.gov.uk/en-GB/projects/dogs-in-paddington-old-cemetery-consultation>.

Cllr Harbi Farah, cabinet member for public safety and partnerships, said: "This detailed and balanced consultation seeks to gather everyone's views through a series of questions, and we welcome all perspectives.

"The consultation was launched in response to a growing number of complaints about dog behaviour in the cemetery, including dogs urinating and defecating on graves, being out of control near mourners, and incidents of dog attacks - behaviour that is completely unacceptable in a place of remembrance.

"This consultation will be key to determining the future requirements of the Public Space Protection Order (PSPO) in place at the cemetery and we encourage all visitors to Paddington Old Cemetery to have their say. The consultation is open now and runs until Tuesday, December 10."